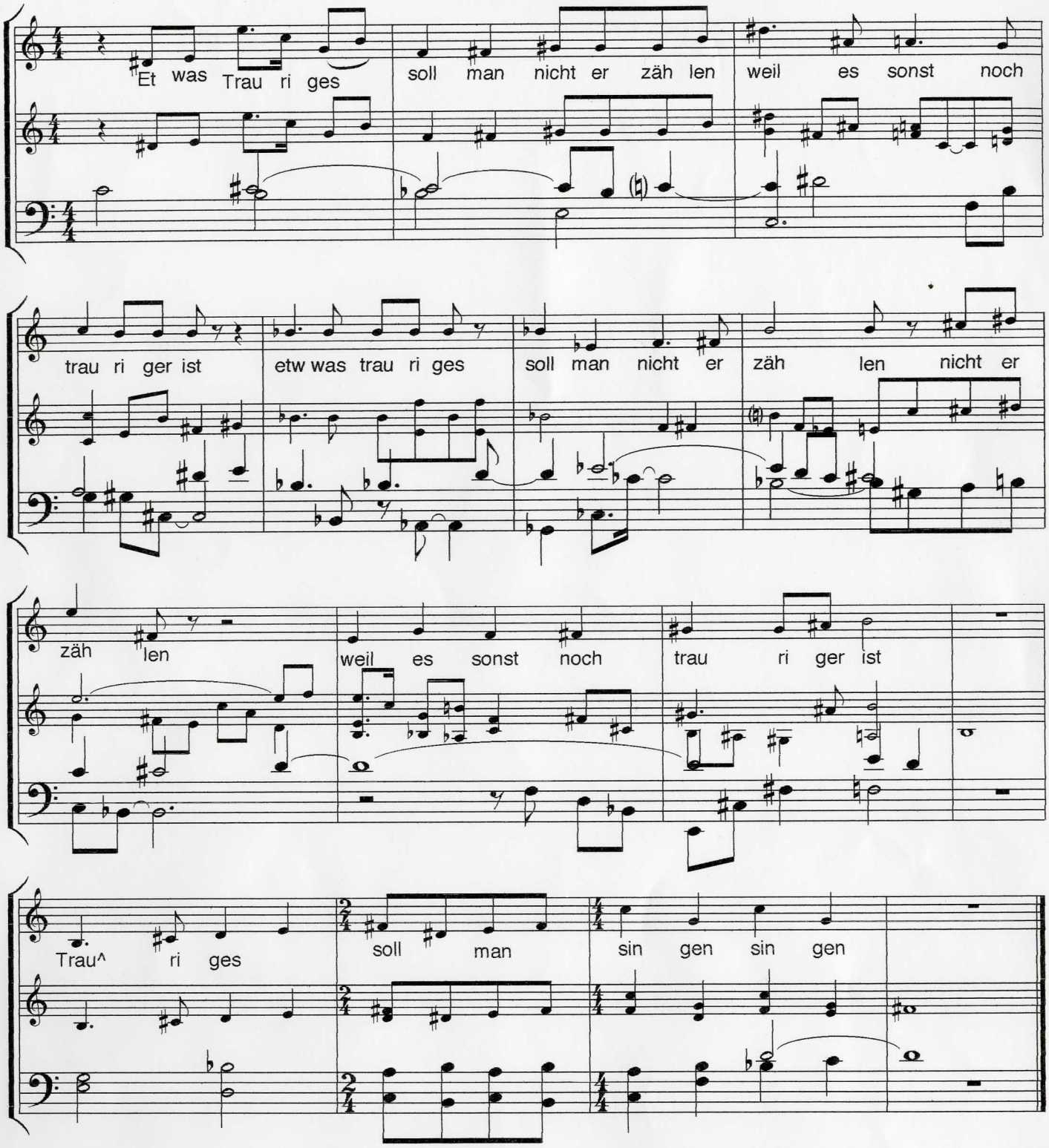ETWAS TRAURIGES